Legend

- Parish Council District
- Parish
- Railroads
- Airport
- Local Road
- Major Road
- Hydro Polygons
- BROUSSARD
- CARENCRO
- DUSON
- LAFAYETTE
- SCOTT
- YOUNGSVILLE

Lafayette Parish Council Districts Map

Lafayette CONSOLIDATED GOVERNMENT

N W E S

1 inch = 3,500 feet

Compiled by GIS Staff

Date Printed: 4/25/2024

LCG/GIS Disclaimer:
The GIS information being provided by the Lafayette City-Parish Consolidated Government is provided as a service to the public and is provided on an "as is" basis.
The GIS information being provided has been produced, compiled and processed from a variety of departments, offices, agencies and other sources which are believed to be reliable, but are subject to change without prior notice to The Lafayette City-Parish Consolidated Government. The Lafayette City-Parish Consolidated Government, its employees, agents, representatives, elected or appointed officers, and directors make no warranty, representation, or guaranty as to content, accuracy, adequacy, timeliness, completeness, legality, reliability or usefulness of any of the data/information provided. All warranties of any kind express or implied, including, but not limited, warranties of merchantability and/or fitness for any particular purpose or use, freedom from contamination by computer viruses and non-infringement of proprietary rights are hereby disclaimed.
By access and use of the GIS information, any user of the GIS information hereby agrees to defend, indemnify and hold harmless the Lafayette City-Parish Consolidated Government, its employees, agents, representatives, elected or appointed officers, and directors from any and all claims, demands, causes of action, and/or rights of action, known and unknown, anticipated and unanticipated in any way arising out of or resulting from the use of the GIS information.

The Lafayette City-Parish Consolidated Government hereby reserves the right to discontinue the availability of this service.
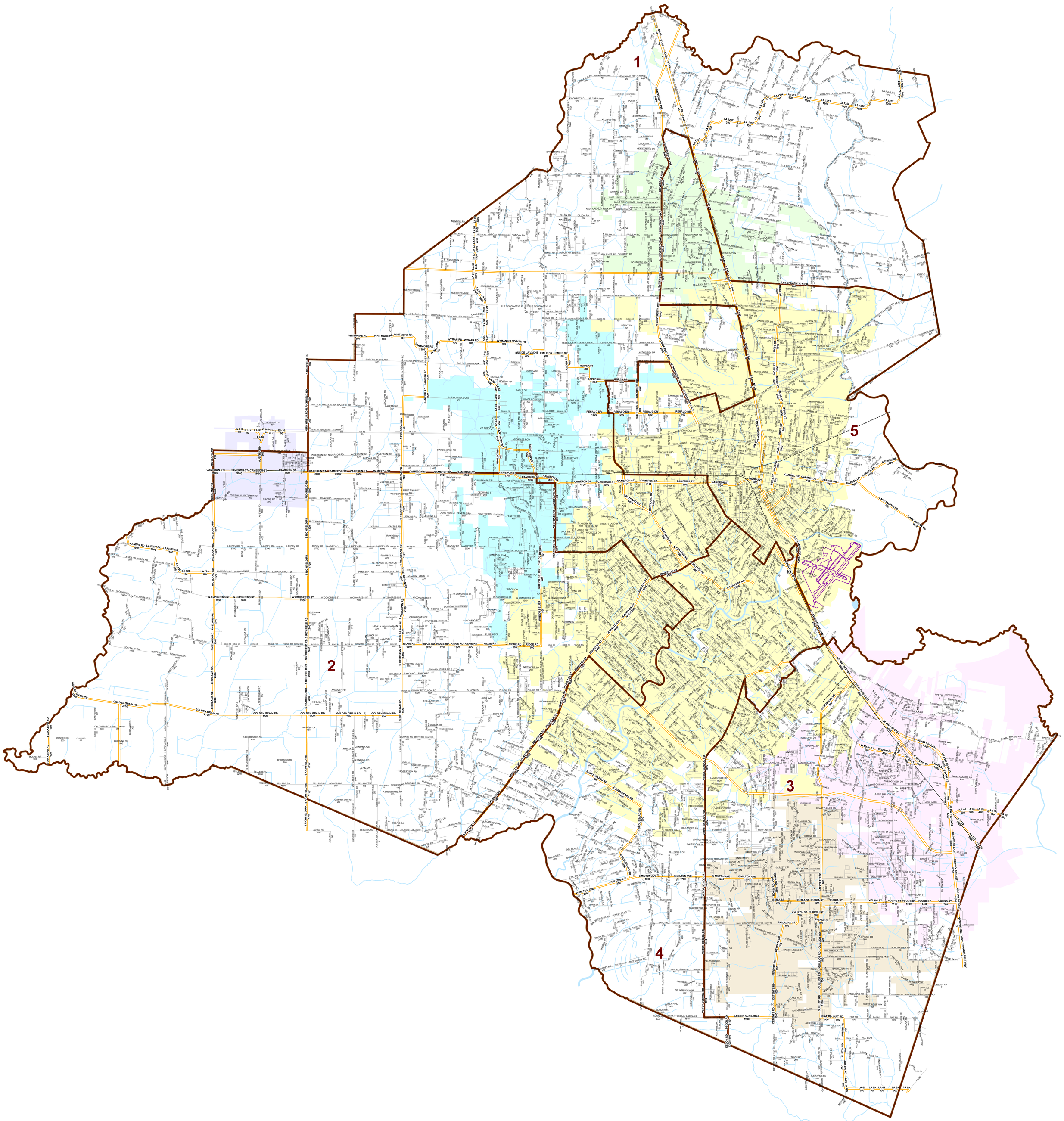
Document Path: D:\ExportMaps2PDF\MapDocumentsforPDF\ParishCouncilDistrictMap_ArchE.mxd